STAY SAFE

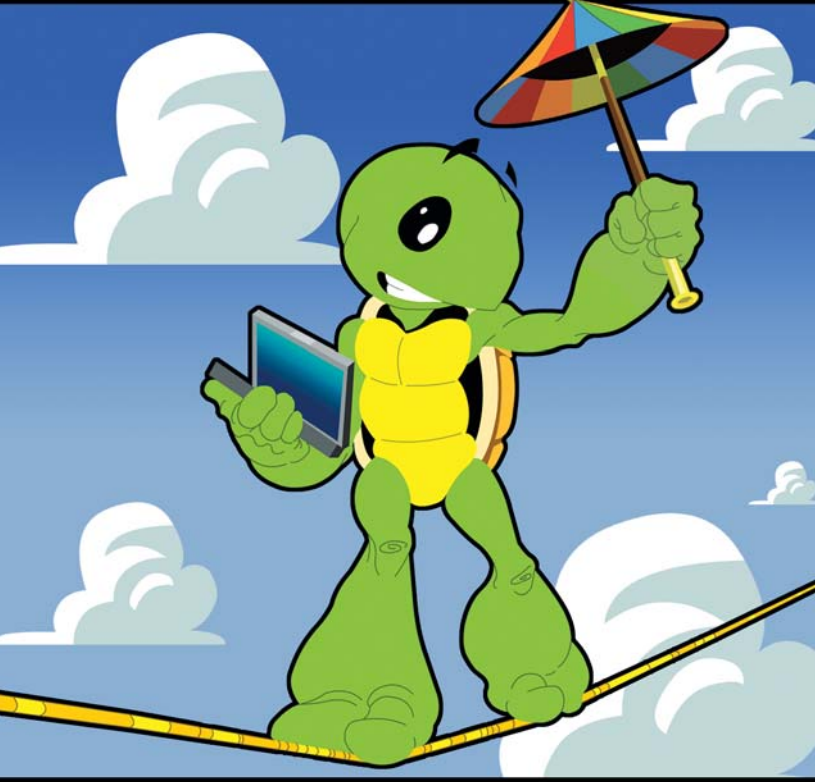

ONLINE

www.ftc.gov/infosecurity

Online? Make information security part of your act.

www.ftc.gov/infosecurity

Federal Trade Commission	**Toll-free 1-877-FTC-HELP**
www.ftc.gov	**For the Consumer**